

**CLARENCE MUSIC DEPARTMENT
PRESENTS**

**Clarence High School
Orchestras
Spring Concert**

***JUNE 7, 2023
7:00PM***

**MR. DOUGLAS SHAW
ORCHESTRA DIRECTOR**





Concert Etiquette

Please follow these guidelines
for appropriate concert behavior:

1. Arrive on time.

If you are late, please wait until the end of the selection before entering the hall so that latecomers trying to find a seat will not distract the performers and other audience members.

2. Listen quietly while the performance is taking place.

Performers and audience members should never be distracted by unnecessary talking and movement.

3. Applause at the end of a performance.

Applause should be used only at the completion of a piece of music and that is generally indicated when the conductor's arms are dropped to the side.

4. Please do not wave or call out to performers.

Students have worked hard for weeks to prepare for performances. Please do not distract them with improper concert behavior. Applause, as noted above, is the best way to thank the performers.

5. Stay for the entire performance and wait until the end of the selection to leave.

If there is an emergency and you must leave before the final performance, please wait until there is a break in the program.

Please silence your cell phones.



Program

Chamber Orchestra

Little Suite for Strings, opus 1 Carl Nielsen
(1865-1931)

1. Praeludium
2. Intermezzo



Concert Orchestra

Toccata Girolamo Frescobaldi
(1583-1643)
Arr. Higgins

Sinfonia in D major J. B. Saint-Georges
(1739-1799)
Arr. Levenson

1. Allegro
2. Andante
3. Presto piacevole

Russian Sailors' Dance from "The Red Poppy" Reinhold Gliere
(1874-1956)
Arr. Isaac

Program (Cont'd)

Special Ensemble

Concerto in B minor for 4 violins Antonio Vivaldi
(1678-1741)

1. Allegro

Noah Servis, Saachvir Singh, Samantha Gawron and Victoria Ieda: Violins
Sadie LaDelfa: Viola
Jonathan Yi: Cello

Symphony Orchestra

Sextet #2 in G Major Johannes Brahms
(1833-1897)

1. Allegro non troppo

Symphony #1 in B flat Robert Schumann
(1811-1856)

4. Allegro animato e grazioso



Chamber Orchestra

Violin 1

Victoria Ieda

Samantha Gawron

Reese Grady

Gabrielle Burkhardt

Anna Cahoon

Viola

Sadie LaDelfa

Isabella Buck

Miriam Williams

Caden Rosen

Cello

Zachary Walline

Lea Hendler

Clara Lahti

Violin 2

Noah Servis

Grace Strother

Emma Weglarski

Madelyn Stashak

Gianna Hallam

Aurora Sandner

Bass

Lillian Lewinski

Christian Lee

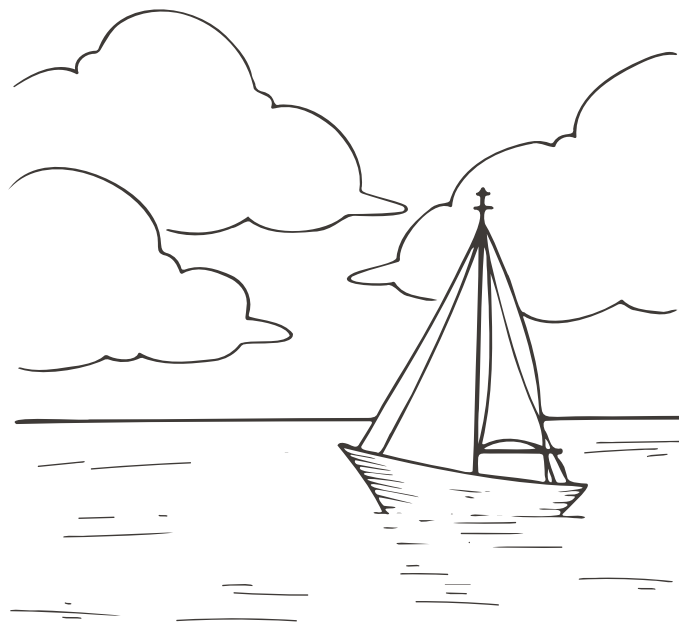

Concert Orchestra

Violin 1

Victoria Ieda
Madeline Heckman
Imran Sarvaiya
Amanda Marsala
Analise Marsala
Alexis Cooper
Hannah Condrell

Violin 2

Ryan Belanger
Kyle DeLotto
Ryley Gaugh
Kaitlyn Johnson
Pranav Satwase
Sophia Pawlukovich
Sriyan Ijjapureddy
Daria Amin

Viola

Jayden Litwiller
Taylor Hanel
Mariam Alkhateeb
Lillianna Lozano
Cael Vesper
Unovin Fox
Marisa Fisher
Sara Manning

Cello

Dhruv Parihar
Ethan Przytulski
Katelyn Iannuzzi
Declan Buckley
Avneet Kaur

Bass

Nathan Arnold
Gianna Zinno

Flute

Julia Gibson
Gemma Hacker

Piccolo

Ellen Weiss

Clarinet

Emma Ryan

Trumpet

Michael May

Trombone

Faith Reese
Daniel Hibscheiler

Percussion

Nicholas Kramer

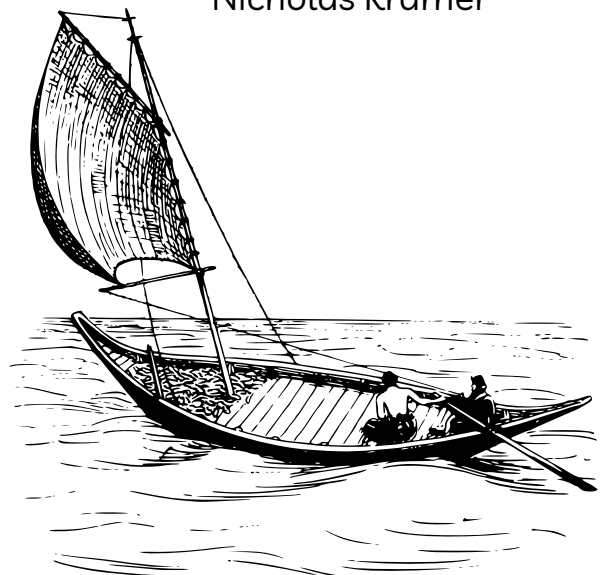

Symphony Orchestra

Violin 1

Jazmin Gomez
Samantha Gawron
Grace Strother
Hannah Pastuhova
Sienna Liu
Isaac Swart
Elena Ras
Gianna Hallam
Anna Cahoon
Gabrielle Burkhardt
Emma Weglarski
Madelyn Stashak
Colleen Doucette
Angelina Fetterly
Sydney Arnold
Ryan Chen
Cameron Sproull
Alana Marcinkowski
Sarah Reid
Violet Beyer
Dylan Quilachamin

Violin 2

Saachvir Singh
Noah Servis
Hannah Zang
Reese Grady
Evelyn Strother
Ryan Belanger
Nikolas Freeburg
Madeline Heckman
Adriana Colafranceschi
Gia Truong
Christina Bojdak
Chloe McKeever
Nora Palka
Lily Bixby
Samreet Kaur
Dominic DiGiacomo
Kaitlyn Landis
Ashley Otterstein
Jenna Paradowski
Alexus Seitz

Viola

Sadie LaDelfa
Aurora Sandner
Anna Hansen
Andrew Tareen
Caden Rosen
Isabella Buck
Brooke Friedman
Isabelle Wisnoski
Abigail Morelli
Jacob Clinard
Miriam Williams

Cello

Jonathan Yi
Grace Kinnan
Emily Priset
Kevin Zou
Zachary Walline
Clara Lahti
William Baehre
Lillian Post
Wyatt Truax
Lea Hendler
Clara Boglioli

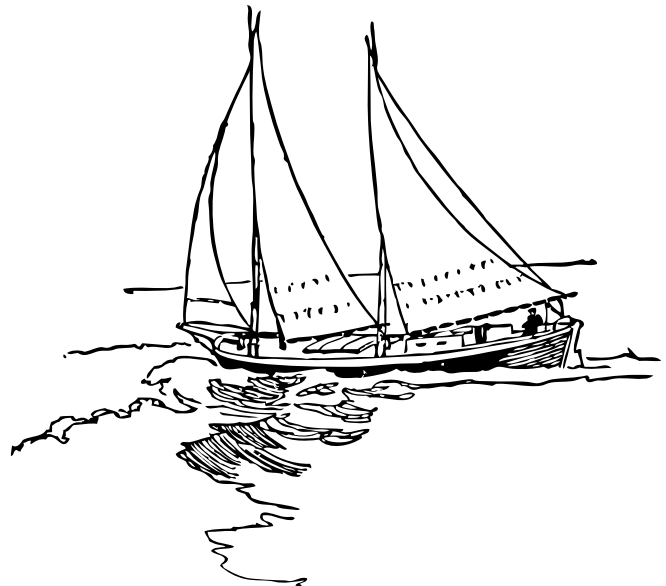

Symphony Orchestra (Cont'd.)

Bass

Christian Lee

Niklas Ferger

Lillian Lewinski

Kyle Priset

Emily McLouth

Hannah Farley

Jack Sorensen

Soteris Modeas

Julia Chiaino

Flute

Alexis Fitscher

Isabelle Arent

Oboe

Marissa Persons

Katie Johnson

Clarinet

Caroline Johnson

Justin Fan

Bassoon

Austin Vitello

Amy Isaacson

Horn

Victoria Ieda

Callum Lagowski

Laura Kreher

Ian Shaw

Trumpet

Julia Matteson

Sebastian Francis

Trombone

Daniel Klemenz

Carter Schmelz

Anthony Magera

Timpani

Logan Tendorf

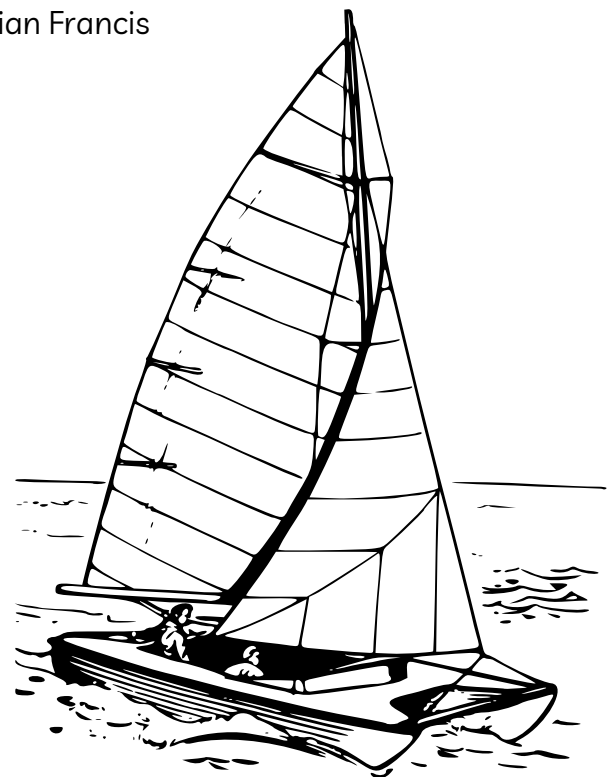

What's Next for Our Seniors

<u>Student Name</u>	<u>College/University Name</u>	<u>Major</u>
Sydney Arnold	Houghton University	Communications (London Honors)
William Baehre	United States Merchant Marine Academy	Maritime Transportation / Logistics and Security
Clara Boglioli	Drexel University	Fashion Design
Anna Cahoon	SUNY Erie Community College / Buffalo State College	English
Jacob Clinard	SUNY Oswego	Double Major: Cinema and Screen Studies and Wellness Management
Colleen Doucette	SUNY Erie Community College, Buffalo State College	General Studies, Music Education
Hannah Farley	Houghton University	Major: Physical Education Minor: Learning Communications Sport: Basketball
Marisa Fisher	Buffalo State College	English
Alexis Fitscher	SUNY Fredonia	Music Education
Brooke Friedman	University at Buffalo	Architecture
Jazmin Gomez	University at Buffalo Honors College	Computer Science
Anna Hansen	SUNY Geneseo	Mathematics Education
Amy Isaacson	University at Buffalo	Computer Science
Christian Lee	University at Buffalo	Music Performance
Anthony Magera	Kenyon College	Neuroscience
Analise Marsala	SUNY Erie Community College	Art Therapy
Emily McLouth	SUNY Geneseo	Early Childhood Education (while pursuing a DIII soccer career)
Soteris Modeas	Boston University	Business
Dhruv Parihar	University of Rochester	Biomedical Engineering / Pre-Med
Hana Pastuhova	Canisius Honors College	Biomedical Sciences
Elena Ras	Coastal Carolina University	Intelligence & National Security
Carter Schmelz	Hope College	Music / Political Science
Noah Servis	SUNY Erie Community College	Electrical Engineering / Pilot
Grace Strother	SUNY Brockport	Nursing
Zachary Walline	St. John Fisher University	Biology & Athletic Performance
Emma Weglarski	SUNY Geneseo	Mathematics
Miriam Williams	Brigham Young University	Undecided
Jonathan Yi	Northwestern University	Cognitive Science & Cello Performance

Wishing You All "Smooth Sailing"!



Meet Our Conductor

Douglas Shaw is a native of Western New York and is currently in his twenty-seventh year as the Director of the Clarence High School Symphony, Concert and Chamber Orchestras. He holds a bachelor's degree in marketing from Penn State University and a bachelor's and master's degree in music education from SUNY at Buffalo.

Mr. Shaw is the cellist of the Oakgrove Quartet, which has played in Bermuda and Yellowstone National Park in addition to frequent appearances around Western New York. Mr. Shaw is a member of the Erie County Music Educators Association, New York State School Music Association, and Music Educators National Conference. He has performed with the Buffalo Philharmonic, Western New York Chamber Orchestra, Amherst and Cheektowaga Symphonies, Johnny Mathis, Sarah Brightman, and the classic rock band, The Who.

He has been Chairman of Erie County High School Orchestra for many years and has conducted the Niagara County Junior High and Erie County Elementary and Jr. High Orchestras. He also served as manager and librarian for the Greater Buffalo Youth Orchestra and house manager for the Buffalo Philharmonic.

Acknowledgements

Board of Education

Dr. Matthew Frahm Superintendent of Schools

Mr. Kenneth Smith High School Principal

Mr. Kevin Barrett High School Assistant Principal

Mrs. Julie Mampe High School Assistant Principal

Mr. Louis Vitello Music Department Chairman

Mrs. Cassandra Fish Program Design

Mrs. Alicia Braaten Program Copies

Mr. Scott Fitzgerald Senior Custodian

Thank You

Thank you all for sharing our music with us this evening.
We gratefully thank those members of the faculty, staff, and
administration who have contributed to the success of this
performance. We also extend our warmest thanks to the students for
their dedication, as well as parents & guardians for their continued
encouragement, interest, and support.

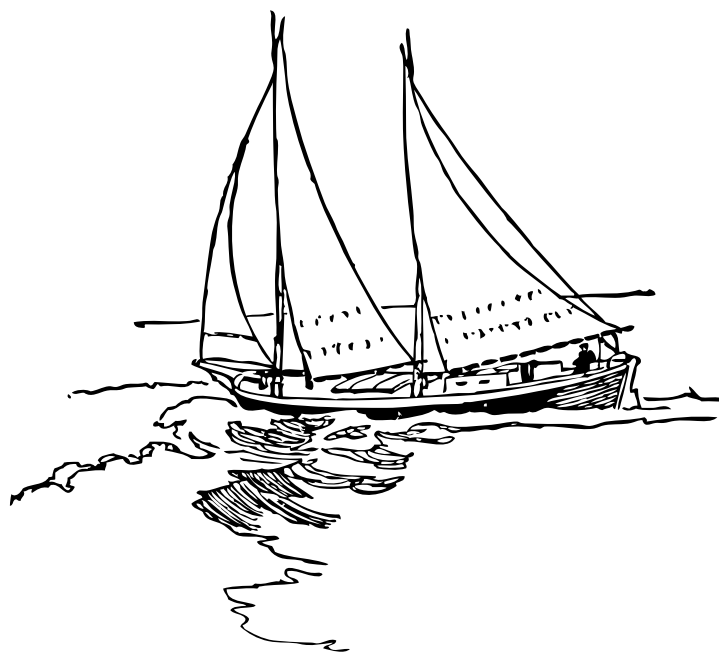

2023-2024 CHS Orchestra Dates

Preliminary, and subject to change.

TUE, OCT 17, 2023

7:00 PM

CHS Orchestras Concert
Clarence High School

WED, JAN 17, 2024

7:00 PM

CHS Orchestra Winter Concert
Clarence High School

TUE, APR 23, 2024

7:00 PM

CHS Orchestra Concerto Concert
Clarence High School

WED, JUN 5, 2024

7:00 PM

CHS Orchestras Spring Concert
Clarence High School